

(A) NOT USED
SCALE: NONE

(B) CONDENSATE DRAIN PIPE SUPPORT DETAIL
SCALE: NONE

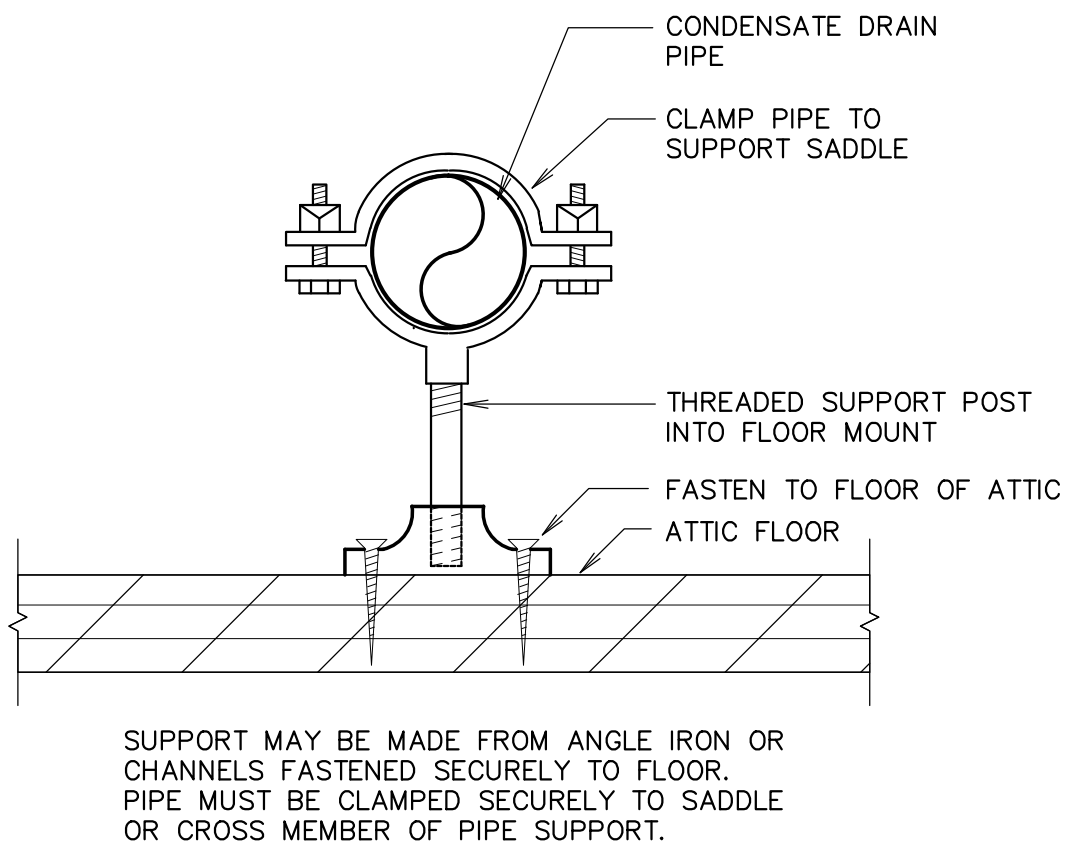

(C) WATER HEATER DETAIL PIPING AND VENTING PENETRATION DETAILS
SCALE: NONE

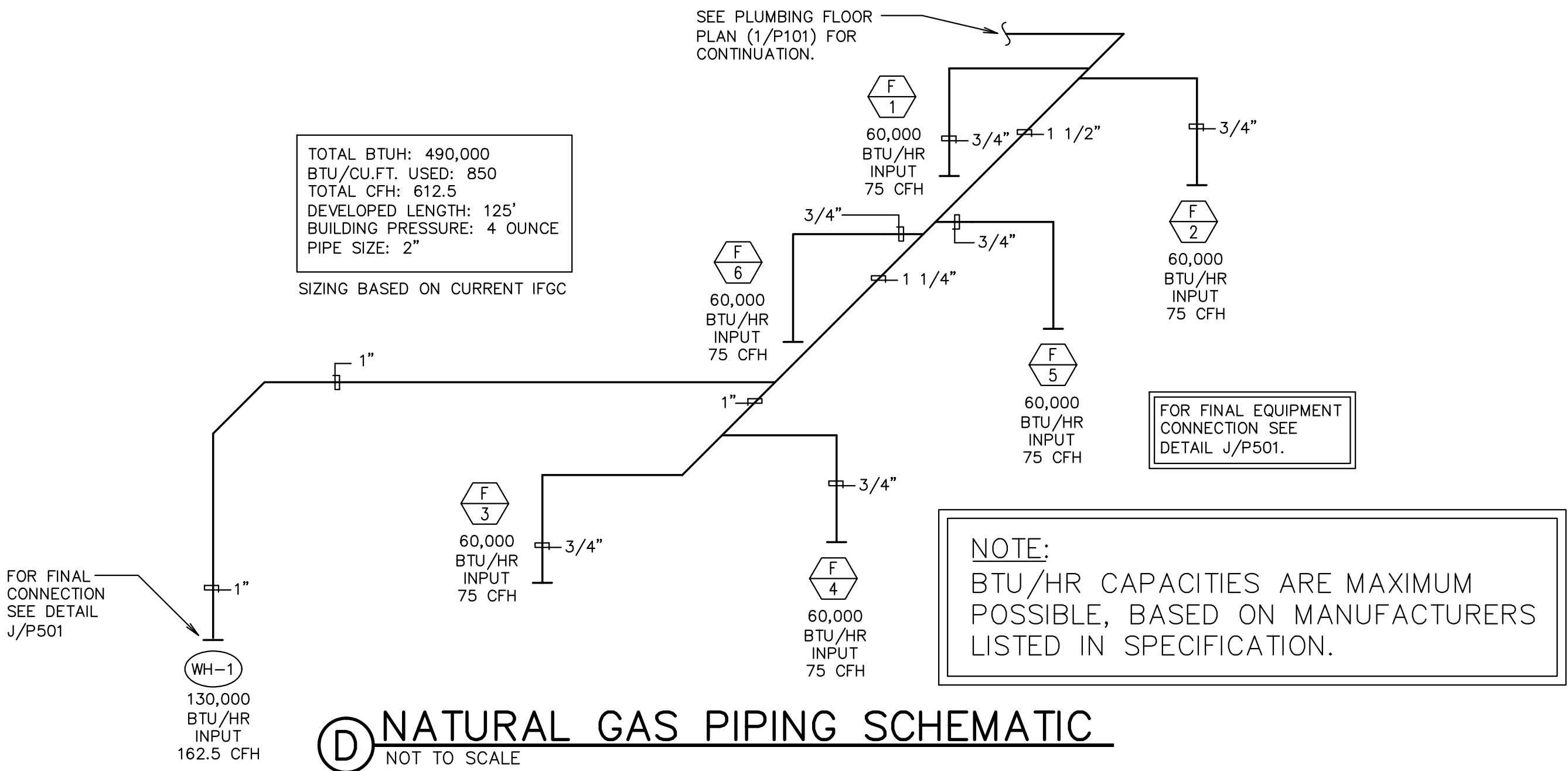
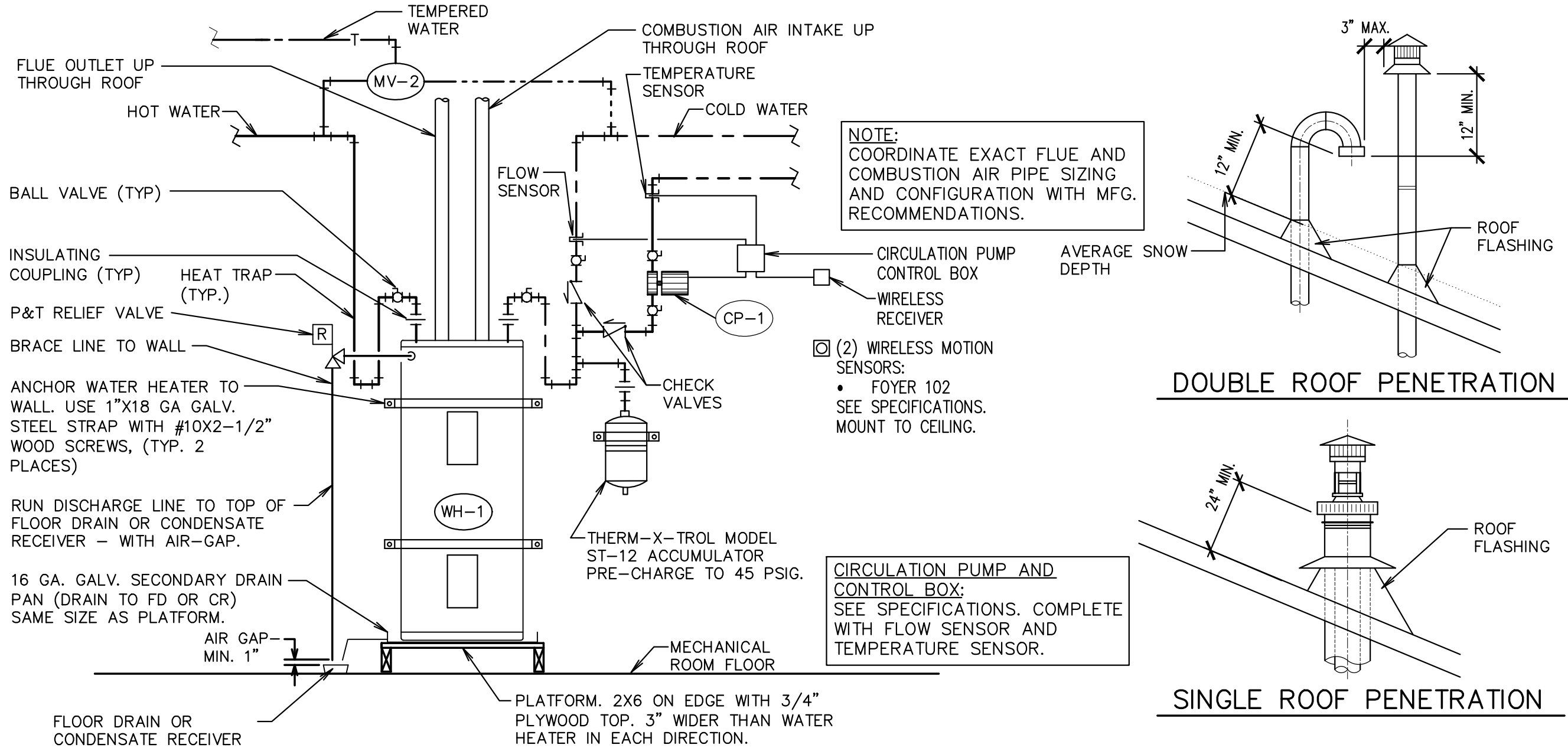

(D) NATURAL GAS PIPING SCHEMATIC
NOT TO SCALE

ORIGINAL DRAWING SIGNED BY: DWAYNE C. SUDWEEKS
DATE ORIGINAL SIGNED: Nov 29, 2017
ORIGINAL ON FILE AT ENGINEERED SYSTEMS ASSOCIATES
1355 EAST CENTER, POCATELLO, IDAHO 83201



Engineered Systems Associates
1355 EAST CENTER
POCATELLO, IDAHO 83201
PHONE: (208) 233-0501
FAX: (208) 233-0529
EMAIL: eso@engsystems.com
ESA JOB NUMBER: 17011

Architect / Engineer:
nbw architects p.a.
ARCHITECTURE / PLANNING / INTERIORS
SCOTT NELSON AIA, KEVIN R. BODDY AIA, JAMES H. WYATT AIA
900 JOHN BURNS PARKWAY, P.O. BOX 2212 - IDAHO FALLS, IDAHO 83402-2212
(208) 208-5222-8773 (T) 208-522-8785 (F) www.nbwarchitects.com

Stamp:

New Building for:
Thunder Ridge Sr. Seminary
S&I
Project Address

Project for:
THE CHURCH OF JESUS CHRIST OF LATTER-DAY SAINTS

| Mark | Date (y-m-d) | Description |
|------|--------------|-------------|
| | | |
| | | |
| | | |
| | | |
| | | |
| | | |
| | | |
| | | |
| | | |

Project Number:
16059
Plan Series:
SEM07-04-10
Property Number:

Sheet Title:
PLUMBING DETAILS AND GAS PIPING SCHEMATIC

Sheet:

P502